

# BARKERS ADD

## MALTA TOWNSHIP SECTION 10 R-12 TWP-10 MORGAN COUNTY, OH

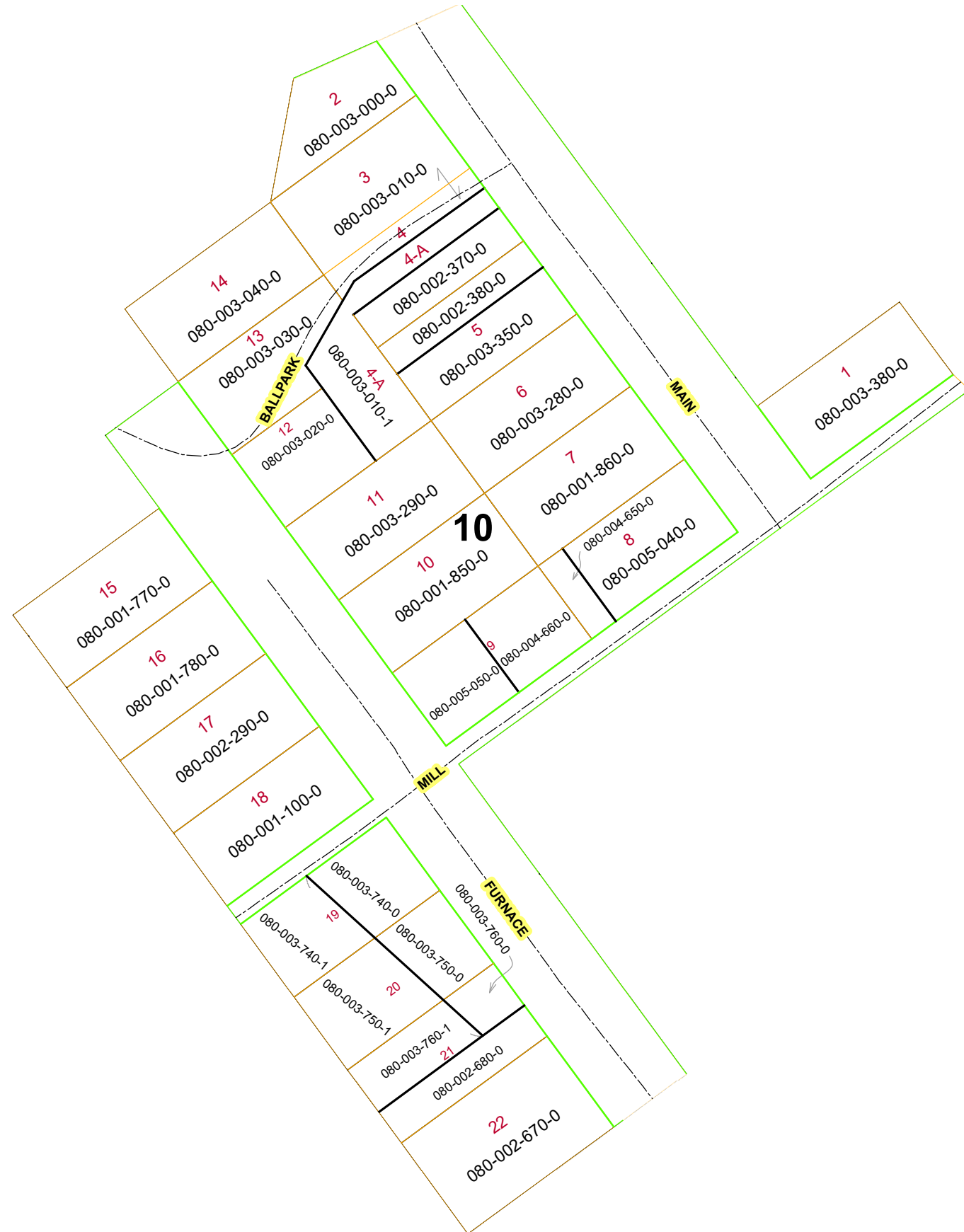

PIN	VOL	PAG	Owner	LegalDescr	Acres
080-003-760-1	OR222	1382	BEARD ERICA DAWN	INLOT 21A BARKERS AD	0
080-003-750-1	OR222	1382	BEARD ERICA DAWN	INLOT 20A BARKERS AD	0.1211
080-003-740-1	OR222	1382	BEARD ERICA DAWN	INLOT 19A BARKERS AD	0.101
080-002-290-0	OR225	1383	COULTRAP MARTHA	IN LOT 17 BARKER ADD	0
080-001-780-0	OR203	1475	DRAKE CAROLYN SUE	IN LOT 16 BARKERS ADD	0
080-001-770-0	OR203	1475	DRAKE CAROLYN SUE	IN LOT 15 BARKERS ADD	0
080-001-850-0	OR166	707	DUNN MARY ALICE	IN LOT 10 BARKER'S ADD	0
080-001-860-0	OR166	707	DUNN MARY ALICE	IN LOT 7 BARKER'S ADDI	0
080-003-380-0	OR73	675	EDDLBLUTE CHARLES A & JANET S	IN LOT 1 BARKER ADD W	0
080-003-350-0	OR50	613	GORMLEY SHAWN A & LISA D	IN LOT 5 BARKER'S ADD	0
080-002-380-0	D.V 168	214	HAINES EDWARD J & SANDRA K	IN LOT 5 BARKERS ADD	0
080-002-370-0	D.V 168	214	HAINES EDWARD J & SANDRA K	IN LOT 4 BARKER'S ADD	0
080-003-010-1	OR230	538	HAINES EDWARD J & SANDRA K	LOT 4A	0.168
080-003-290-0	OR225	88	MILLIGAN SHARON K & JOSEPH M & MERADITH	IN LOT 11 BARKER'S ADD	0
080-003-280-0	OR225	88	MILLIGAN SHARON K & JOSEPH M & MERADITH	IN LOT 6 BARKERS ADD	0
080-004-660-0	OR232	2368	NORTH EIGHTH RENTALS, INC	IN LOT 9 BARKER'S ADDI	0
080-002-670-0	OR219	1686	REED ASHLEY	IN LOT 22 BARKER'S ADD	0
080-002-680-0	OR219	1686	REED ASHLEY	IN LOT 21 BARKER'S ADD	0
080-005-040-0	OR232	4866	SHANER JAMES C	IN LOT 8 BARKER'S ADDI	0
080-001-100-0	OR233	3170	SMITH CECIL E & CINDY S	IN LOT 18 WHOLE PART	0
080-003-760-0	OR227	2550	SMITH LYNDSAY E	IN LOT 21 BARKER'S ADD	0
080-003-750-0	OR227	2550	SMITH LYNDSAY E	IN LOT 20 BARKER'S ADD	0
080-003-740-0	OR227	2550	SMITH LYNDSAY E	IN LOT 19 BARKER'S ADD	0
080-005-050-0	OR159	285	STANLEY AARON J	IN LOT 9 BARKER'S ADDI	0
080-003-020-0	D.V 191	401	VILLAGE OF MALTA	IN LOT 12 BARKER ADD	0.124
080-003-030-0	D.V 191	401	VILLAGE OF MALTA	IN LOT 13 BARKER ADD	0.164
080-003-040-0	D.V 191	401	VILLAGE OF MALTA	IN LOT 14 BARKER ADD	0
080-003-000-0	D.V 191	401	VILLAGE OF MALTA	IN LOT 2 BARKER ADD W	0
080-003-010-0	D.V 191	401	VILLAGE OF MALTA	IN LOT 3-4 BARKER ADD	0.2531

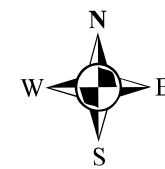

Boundaries	
----- Hidden	----- ROW
----- Hydro	----- Section
----- Roads	----- Township
----- County	----- Parcels
----- Lot	----- Parcel

250 125 0 250 Feet



Disclaimer: The information that these maps contains is for reference purposes only. Please bring any errors to the attention of the Engineer's Office staff.

Thank you